Insurance and Form Use
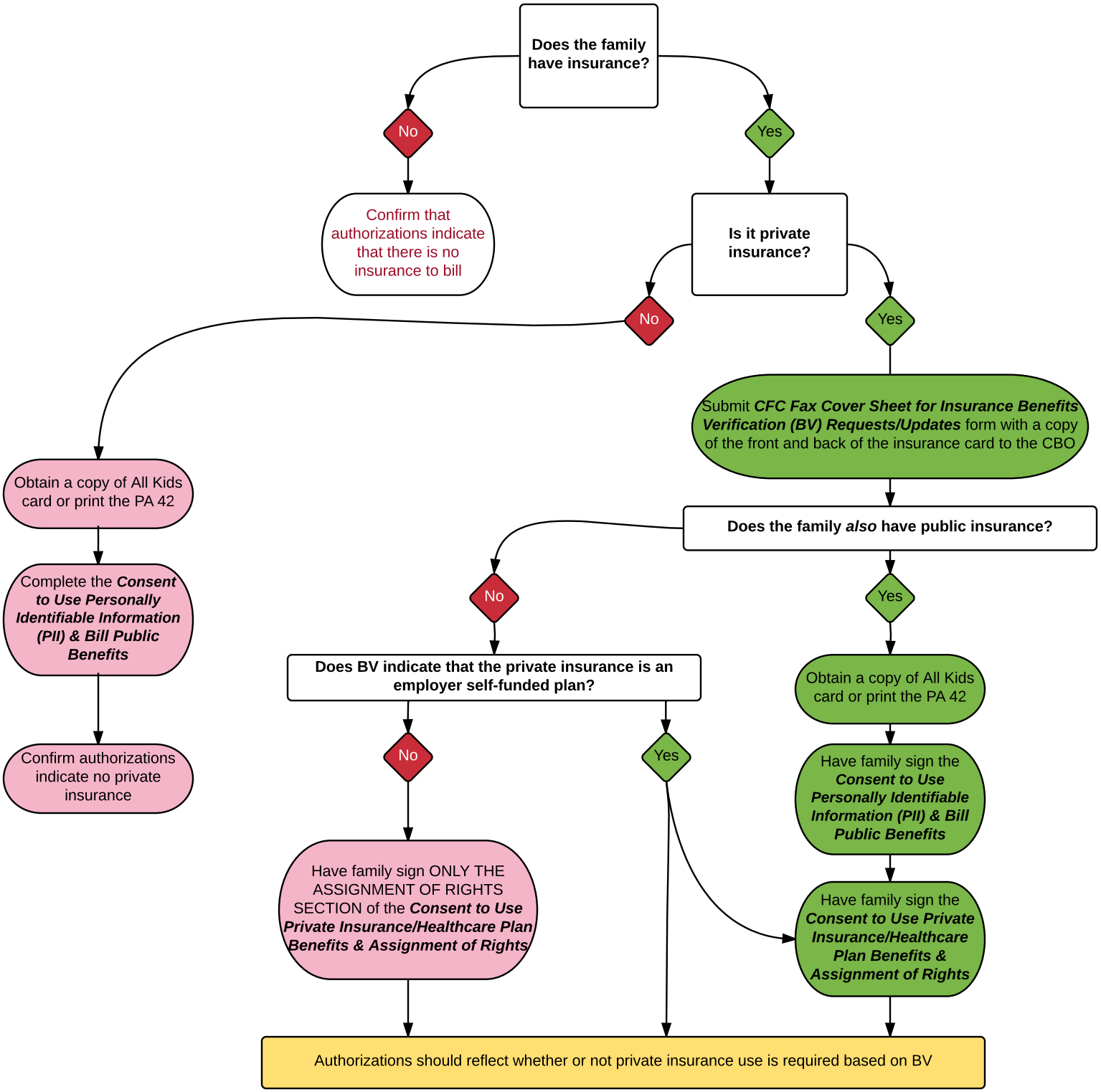
All families should receive Notice of System of Payments and Fees and Family Participation Fees Program Fact Sheet and should complete the Screening Device for Determining Family Fees and Eligibility for All Kids & DSCC at intake and annual IFSPs.